

FORM No. 1.

D ^d Reeds heirs	N	S	E	W	MD	N. area	S area
S 78 W 130 BO		27.0		12.71	380.1 253.0		10.262.70
S 23 E 60 PO		55.2	23.4		276.4 299.8		15.257.28
S 67 W 79 PO		30.9		72.7	227.1 154.4		7.017.64
N 23 W 60 Choc	55.2			23.4	107.6 82.8	7.231.20 +537.44	
N 24 W 60 PO	54.8			24.8	58.0		
S 30 W 58 Choc		50.2		29.0	29.0 0.0		1.455.80
S 19 E 150 Choc		141.8	48.8		48.8 97.6		6.919.84
N 73 E 130 Choc fallen	38.0		124.3		221.9 346.2	8.432.84	
S 24 1/2 E 23 WO		20.9	9.5		35.7 36.5		7.434.13
N 71 E 94 1/2 PO	30.1		89.1		454.3 543.4	12.674.93	
N 7 W 149 Pine fallen	147.9			18.1	525.3 507.3	77.491.87	
	3260		2951				

111.567.78
48,347.59
63,220.19
169.6 31.610.7 186.61 1/2 c. of land with 6 pt Ct.
1696
14650
13568
10827
10176
645
61

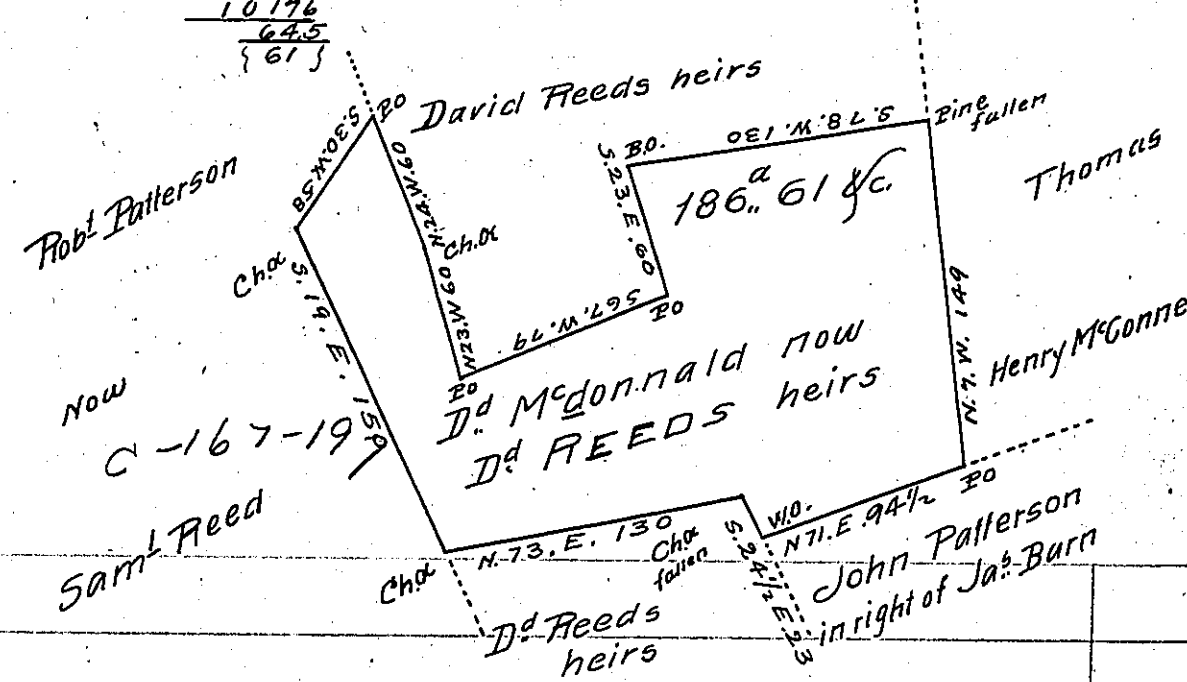

Situate in Greenwood township Juniata (formerly Mifflin) County appears to have been surveyed April 12th 1838 by virtue of a Warrant to David M^d Donald dated April 6th 1796 and also in persuance of an order of the board of Property dated the _____ 1854 done the _____ day of _____ 1854

G.W. Jacobs C.S.

To J Porter Brawley Esquire
Surveyor Gen^l of Penn^a

IN TESTIMONY that the above is a copy of the original remaining on file in the Department of Internal Affairs of Pennsylvania, made conformably to an Act of Assembly approved the 16th day of February, 1833, I have hereunto set my Hand and caused the Seal of said Department to be affixed at Harrisburg, this eighteenth day of September 1906

Joseph P. Brown
Secretary of Internal Affairs.